

79

78

O.H. POWER AND BURIED TEL. W-OUT REAR LINE

S77-10E
155

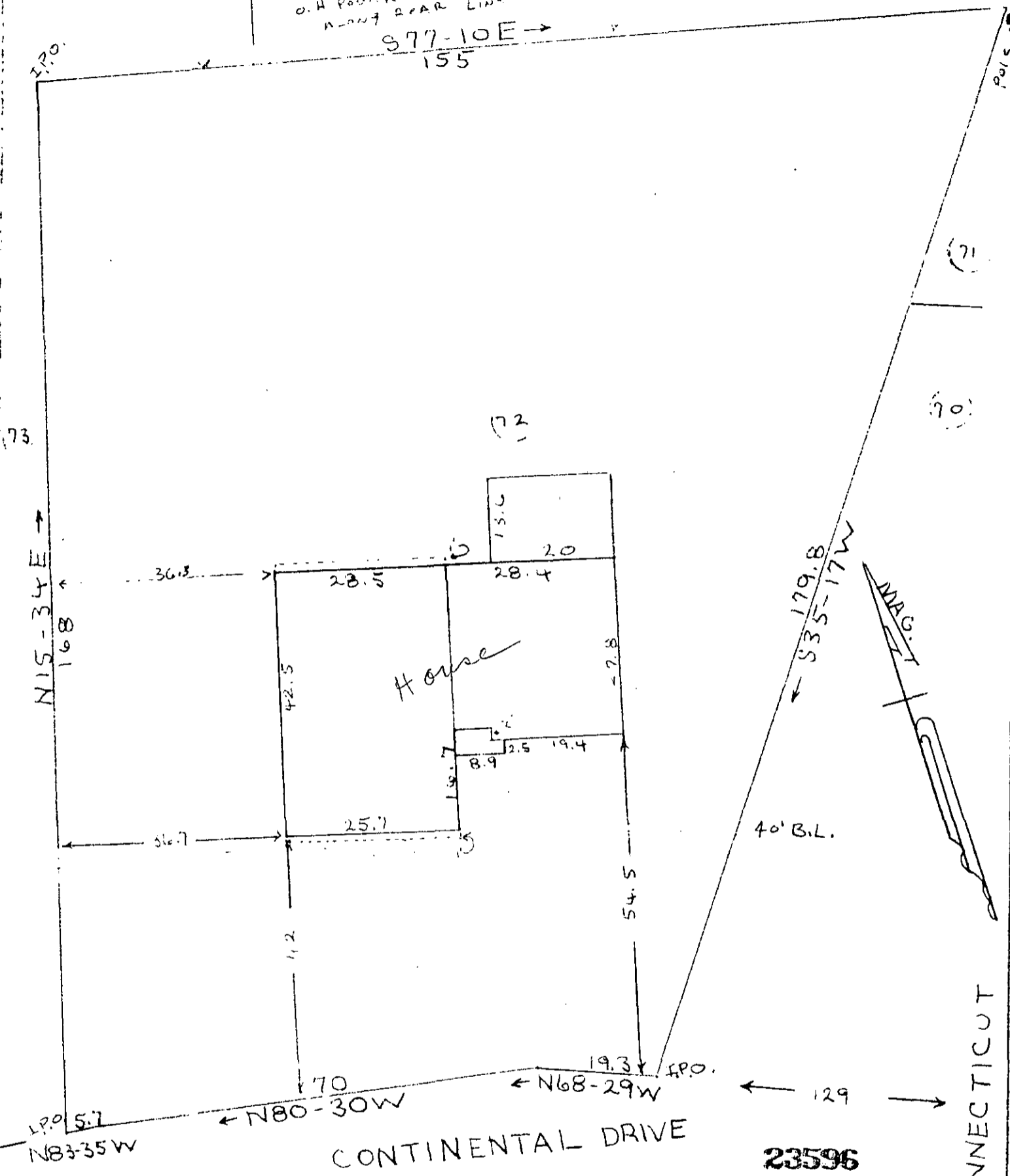

CONTINENTAL DRIVE

23596

CONNECTICUT

I hereby certify that on April 2, 1975 I surveyed lot 72 according to a plat of sec. 2 Merrifield Park dated Feb. 18, 1969 and recorded in plat book "3W" on page 51 in the R.M.C. Office Of Greenville County; and that the property lines, buildings, and walls are as shown hereon, that no walls or buildings encroach or project on adjacent streets or property; and no buildings or walls encroach or project on these premises.

PROPERTY OF
ALAN BRUCE WILLIAMSON
SUE ELLEN M. WILLIAMSON

NEAR THE CITY OF GREENVILLE
 GREENVILLE COUNTY S.C.
 Webb SURVEYING AND MAPPING CO.

SCALE 1" = 20
 APRIL 2, 1975
5K-114
 BLK. BK. REF. 543.9-1-72

APR 11 1975

RECORDING FEE
 PAID \$ 1.00

Charles F. Webb R.L.S.
 DONNIE S. TANKERSLEY
 APR 11 4 22 PM '75
 GREENVILLE CO. S.C.